



contacto de venda en Marbella:

[www.piedrascomopiedras.com](http://www.piedrascomopiedras.com)

Marisol Gomez

email: [gomez@piedrascomopiedras.com](mailto:gomez@piedrascomopiedras.com)

contacto de venda en Marbella:  
[www.piedrascomopiedras.com](http://www.piedrascomopiedras.com)  
Marisol Gomez  
email: [gomez@piedrascomopiedras.com](mailto:gomez@piedrascomopiedras.com)

**MSD**  
PANELS

**MSD PANELS SABE CÓMO VESTIR PAREDES**  
MSD PANELS KNOWS HOW TO DRESS YOUR WALL

MSD Panels fue fundada en el año 1994 y, desde su creación, se ha dedicado a la fabricación y distribución de paneles decorativos en poliéster para la decoración tanto exterior como interior, en diferentes acabados naturales: piedra, ladrillo, madera, hormigón...

MSD Panels nace con vocación internacional, vistiendo espacios en los cinco continentes.

MSD Panels cuenta con un equipo de profesionales cualificados con gran experiencia al frente de 3 departamentos principales: fabricación, decoración y diseño e instalación y montaje. Preparados para atender cualquier necesidad, con un servicio personalizado, MSD Panels apuesta por la innovación y la calidad.

MSD Panels was set up in 1994 and since its creation it has been dedicated to the manufacture and distribution of decorative panels in polyester for interior and exterior decoration, in different natural finishes: stone, brick, wood, concrete...

MSD Panels was founded with an international vocation, decorating spaces on the five continents.

MSD Panels have a qualified professional team with extensive experience in the three main departments: manufacture, decoration and design, and installation and assembly. Ready to attend to any need, with a more personalised service, MSD Panels are committed to innovation and quality.



contacto de venta en Marbella:  
[www.piedrascomopiedras.com](http://www.piedrascomopiedras.com)  
Marisol Gomez  
email: [gomez@piedrascomopiedras.com](mailto:gomez@piedrascomopiedras.com)

## TÉCNICAMENTE PERFECTOS TECHNICALLY PERFECT

Los paneles MSD están fabricados en resina y fibra de vidrio con impresión de pigmentos naturales y reproducen con gran realismo maderas, piedras, ladrillos y muchos otros acabados sorprendentes.

The MSD panels are manufactured in resin and fibreglass, printed in natural pigments, and realistically reproduce wood, stone, brick and many other surprising finishes.

### Resistentes y duraderos

#### Inalterables:

- Resistentes a la erosión y los choques térmicos.
- Inalterables al sol (rayos UV) y resistente a altas temperaturas.
- Baja contracción y mínima dilatación.
- Disponible versión Bs3, d0 (ignífugos).

**Impermeables.** Hidrófugos y antihumedad.

**Acabados.** Reproducción visual exacta y permanente de la realidad.

**Flexibles.** Adaptables a cualquier estructura.

### Instalación fácil, rápida y limpia

**Medidas estándar aprox.** 1,30 x 3,30 m.

**Ligeros.** De 4 a 6 mm de espesor. De 6 a 8 Kg/m<sup>2</sup>.

**Perforables.** Permiten su fijación sobre cualquier superficie.

Instalación sin obras.

Reutilizables.

No requieren mantenimiento.

### Garantía y servicio

**10 años de garantía.**

Amplia disponibilidad de modelos y rapidez en servicio.

### Sturdy and resistant

#### Unalterable:

- Resistant to erosion and thermal shock.
- Resistant to high temperatures and sunlight (UV rays).
- Low contraction and minimum dilatation.
- Available in version Bs3, d0 (fire-proof).

**Waterproof.** Water-repellent and moisture-resistant.

**Finishes.** Exact and permanent visual reproduction of reality.

**Flexible.** Adaptable to any structure.

### Quick, easy and clean installation

**Approximate standard measurements.** 1.30 x 3.30 m.

**Light.** From 4 to 6 mm thick. From 6 to 8 kg/m<sup>2</sup>.

**Can be drilled.** They can be secured to any surface.

Installation without construction work.

Reusable.

No maintenance required.

### Guarantee and service

**10-year guarantee.**

Extensive availability of models and speed of service.



## ÍNDICE INDEX

<b>LADRILLO / BRICK</b> .....	12
001. Ladrillo rojo / Red brick .....	12
002. Ladrillo multicolor / Multicoloured brick .....	13
003. Ladrillo claro / Light brick .....	13
004. Ladrillo blanco / White brick .....	13
010. Ladrillo rojo y lastra / Red brick and flint stone .....	14
011. Ladrillo multicolor y lastra / Multicoloured brick and flint stone .....	14
020. Ladrillo caravista / Caravista brick .....	15
030. Ladrillo macizo / Rough brick .....	16
031. Ladrillo macizo rojo / Red rough brick .....	16
032. Ladrillo macizo blanco roto / Off-white rough brick .....	16
033. Ladrillo macizo blanco / White rough brick .....	17
034. Ladrillo macizo rojo oscuro / Dark red rough brick .....	17
035. Ladrillo macizo terracota / Terracotta rough brick .....	17
040. Rasilla / Rasilla brick .....	17
<b>PIEDRA / STONE</b> .....	20
100. Lascas gris / Grey stone-like strata .....	20
101. Lascas terrosa / Earth coloured stone-like strata .....	21
102. Lascas ocre / Ochre stone-like strata .....	21
103. Lascas antracita / Anthracite stone-like strata .....	21
104. Lascas marrón / Brown stone-like strata .....	21
105. Lascas blanca / White stone-like strata .....	21
106. Lascas negra / Black stone-like strata .....	21
110. Pirenaica gris / Grey pyrenaic .....	22
111. Pirenaica cruda / Natural pyrenaic .....	22
112. Pirenaica ocre / Ochre pyrenaic .....	22
113. Pirenaica blanca / White pyrenaic .....	22
114. Pirenaica negra / Black pyrenaic .....	22
115. Pirenaica antracita / Anthracite pyrenaic .....	22
116. Pirenaica marrón / Brown pyrenaic .....	23
120. Sillarejo blanco roto / Off-white ashlar .....	24
121. Sillarejo cobriza / Copper ashlar .....	24
122. Sillarejo blanca castellana / White castilian ashlar .....	24
130. Empedrado / Cobblestone .....	25
140. Labranza gris / Grey peasantry .....	25
141. Labranza blanca castellana / White castilian peasantry .....	25
150. Lajas gris / Grey stone slabs .....	26
151. Lajas ocre / Ochre stone slabs .....	26

152. Lajas blanca castellana / White castilian stone slabs .....	26
153. Lajas blanca / White stone slabs .....	27
154. Lajas antracita / Anthracite stone slabs .....	27
155. Lajas marrón / Brown stone slabs .....	27
160. Lastra blanca castellana / White castilian flint stone .....	28
161. Lastra blanca castellana junta gris / White castilian flint stone grey joint .....	29
162. Lastra gris / Grey flint stone .....	29
163. Lastra antracita / Anthracite flint stone .....	29
164. Lastra marrón / Brown flint stone .....	29
170. Lascas Navarrete blanca / White Navarrete stone-like strata .....	30
171. Lascas Navarrete blanca castellana / White castilian Navarrete stone-like strata .....	30
172. Lascas Navarrete gris / Grey Navarrete stone-like strata .....	30
173. Lascas Navarrete marrón / Brown Navarrete stone-like strata .....	30
174. Lascas Navarrete terrosa / Earth coloured Navarrete stone-like strata .....	31
175. Lascas Navarrete negra / Black Navarrete stone-like strata .....	31
176. Lascas Navarrete ocre / Ochre Navarrete stone-like strata .....	31
177. Lascas Navarrete antracita / Anthracite Navarrete stone-like strata .....	31
180. Cal y canto / Pebble stone effect .....	32
190. Laberinto crudo / Natural labyrinth stone .....	33
191. Laberinto terroso / Earth coloured labyrinth stone .....	33
192. Laberinto antracita / Anthracite labyrinth stone .....	33
193. Laberinto marrón / Brown labyrinth stone .....	33
200. Nueva mampostería ocre / Ochre new masonry .....	34
201. Nueva mampostería blanca castellana / White castilian new masonry .....	34
202. Nueva mampostería blanca castellana junta gris / White castilian new masonry grey joint .....	34
210. Mampostería vieja blanca junta gris / White old masonry grey joint .....	35
211. Mampostería vieja gris / Grey old masonry .....	35
212. Mampostería vieja blanca / White old masonry .....	35
220. Cuarcita / Quartzite .....	36
230. Rústica blanca / White rustic .....	36
231. Rústica cobriza / Copper rustic .....	37
232. Rústica gris / Grey rustic .....	36
233. Rústica antracita / Anthracite rustic .....	36
240. Picada blanca castellana / White castilian chipped stone .....	38
241. Picada antracita / Anthracite chipped stone .....	38
242. Picada gris / Grey chipped stone .....	38
250. Astillada / Chiselled effect stone .....	39
251. Astillada marrón / Brown chiselled effect stone .....	39
260. Seca / Dry stone .....	39





## ÍNDICE INDEX

<b>OTRAS TERMINACIONES / OTHER FINISHES</b> .....	42
400. Hormigón encofrado gris / Grey concrete boards .....	42
401. Hormigón encofrado antracita / Anthracite concrete boards .....	42
410. Hormigón pulido / Polished concrete .....	43
420. Hormigón horizontal / Horizontal concrete .....	43
421. Hormigón vertical / Vertical concrete .....	44
430. Capitoné / Weave .....	45
440. Cascajo / Shingle .....	45
450. Adobe / Adobe .....	46
460. Mosaico crudo / Natural mosaic .....	46
461. Mosaico blanco / White mosaic .....	46
462. Mosaico multicolor / Multicoloured mosaic .....	46
470. Roca / Rock .....	47
471. Roca negra / Black rock .....	47
480. Pizarra / Slate .....	47
<b>MADERA / WOOD</b> .....	50
600. Tablas antracita / Anthracite plywood .....	50
601. Tablas avellana / Hazelnut plywood .....	50
602. Tablas blanco roto / Off-white plywood .....	50
603. Tablas cerezo / Cherry plywood .....	50
604. Tablas marrón / Brown plywood .....	50
605. Tablas negro / Black plywood .....	51
606. Tablas nogal / Walnut plywood .....	51
607. Tablas pino / Pine plywood .....	51
608. Tablas terrosa / Earth coloured plywood .....	51
610. Madera rústica nogal-nuez claro / Light walnut rustic wood .....	52
611. Madera rústica nogal-nuez medio / Medium walnut rustic wood .....	53
612. Madera rústica nogal-nuez oscuro / Dark walnut rustic wood .....	53
613. Madera rústica avellana-miel claro / Light hazelnut-honey rustic wood .....	53
614. Madera rústica avellana-miel medio / Medium hazelnut-honey rustic wood .....	53
615. Madera rústica avellana-miel oscuro / Dark hazelnut-honey rustic wood .....	53
620. Entarimado vertical nogal-nuez claro / Light walnut vertical wood board .....	54
621. Entarimado vertical nogal-nuez medio / Medium walnut vertical wood board .....	55
622. Entarimado vertical nogal-nuez oscuro / Dark walnut vertical wood board .....	55
623. Entarimado vertical avellana-miel claro / Light hazelnut-honey vertical wood board .....	55
624. Entarimado vertical avellana-miel medio / Medium hazelnut-honey vertical wood board .....	55
625. Entarimado vertical avellana-miel oscuro / Dark hazelnut-honey vertical wood board .....	55
630. Entarimado horizontal nogal-nuez claro / Light walnut horizontal wood board .....	56

631. Entarimado horizontal nogal-nuez medio / Medium walnut horizontal wood board .....	56
632. Entarimado horizontal nogal-nuez oscuro / Dark walnut horizontal wood board .....	56
633. Entarimado horizontal avellana-miel claro / Light hazelnut-honey horizontal wood board .....	56
634. Entarimado horizontal avellana-miel medio / Medium hazelnut-honey horizontal wood board .....	57
635. Entarimado horizontal avellana-miel oscuro / Dark hazelnut-honey horizontal wood board .....	57
636. Entarimado horizontal antracita / Anthracite horizontal wood board .....	57
637. Entarimado horizontal avellana / Hazelnut horizontal wood board .....	57
638. Entarimado horizontal nogal / Walnut horizontal wood board .....	57
639. Entarimado horizontal pino / Pine horizontal wood board .....	57
640. Duelas blanca / White wooden staves .....	58
641. Duelas gris / Grey wooden staves .....	59
642. Duelas marrón / Brown wooden staves .....	59
643. Duelas antracita / Anthracite wooden staves .....	59
644. Duelas negra / Black wooden staves .....	59
<b>PRODUCTOS COMPLEMENTARIOS / COMPLEMENTARY PRODUCTS</b> .....	62
700. Viga nogal nuez claro / Light walnut beam .....	62
701. Viga nogal nuez medio / Medium walnut beam .....	62
702. Viga nogal nuez oscuro / Dark walnut beam .....	62
703. Viga avellana miel claro / Light hazelnut-honey beam .....	62
704. Viga avellana miel medio / Medium hazelnut-honey beam .....	63
705. Viga avellana miel oscuro / Dark hazelnut-honey beam .....	63
706. Viga pino / Pine beam .....	63
707. Viga avellana / Hazelnut beam .....	63
708. Viga nogal / Walnut beam .....	63

Ref. 030  
Ladrillo macizo  
Rough brick

Ref. 231  
Rústica cobriza  
Copper rustic

LA  
DRI  
LLO BRI  
CK



LADRILLO  
BRICK

↑ 1.31 m ↔ 3.28 m

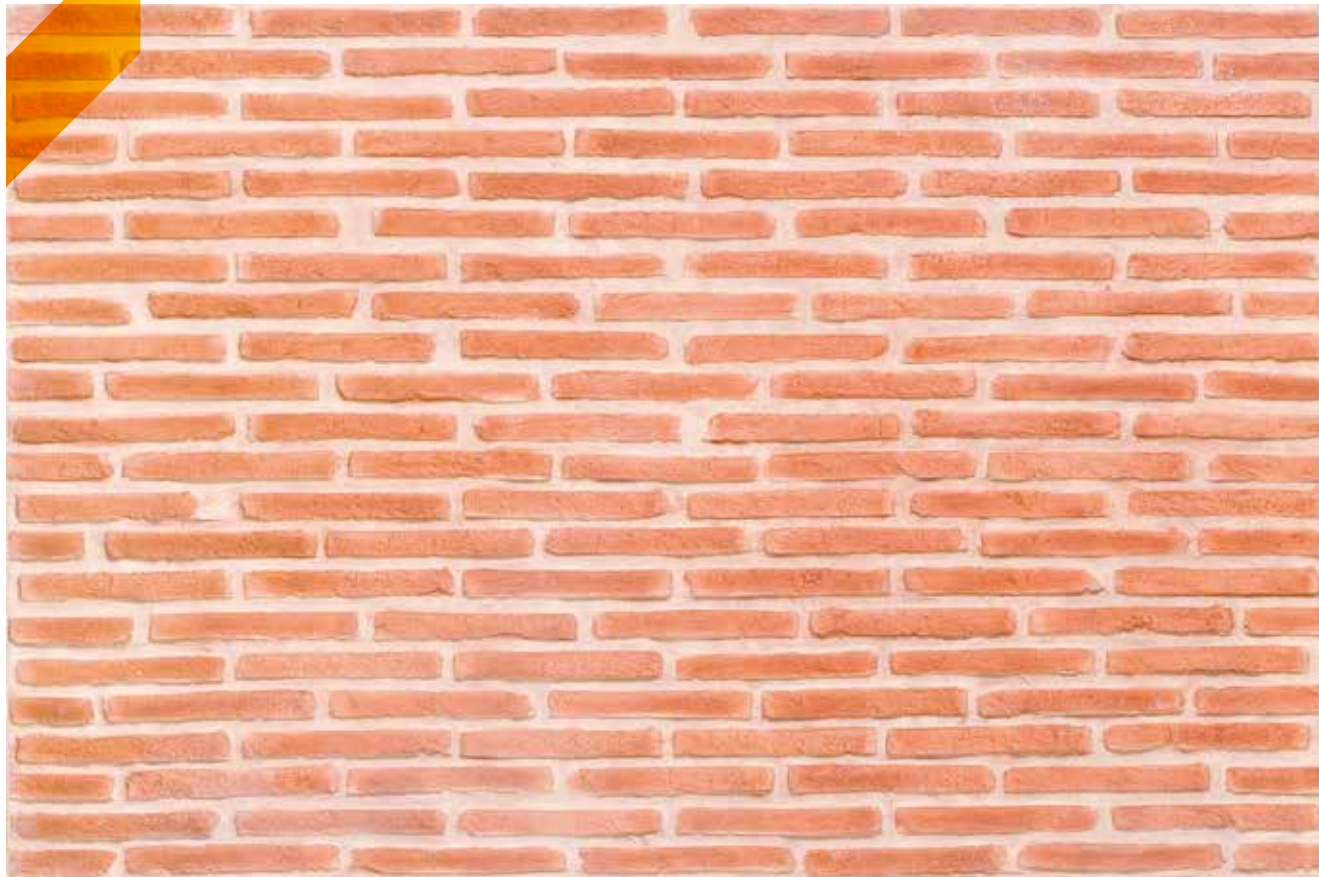

Ref. 001  
Ladrillo rojo  
Red brick



Ref. 002  
Ladrillo multicolor  
Multicoloured brick

Ref. 003  
Ladrillo claro  
Light brick

Ref. 004  
Ladrillo blanco  
White brick

LADRILLO Y LASTRA  
BRICK & FLINT STONE

↑ 1.29 m ↔ 3.15 m



Ref. 010

Ladrillo rojo y lastra  
Red brick and flint stone



Ref. 011

Ladrillo multicolor y lastra  
Multicoloured brick and flint stone

LADRILLO CARAVISTA  
CARAVISTA BRICK

↑ 1.32 m ↔ 3.38 m

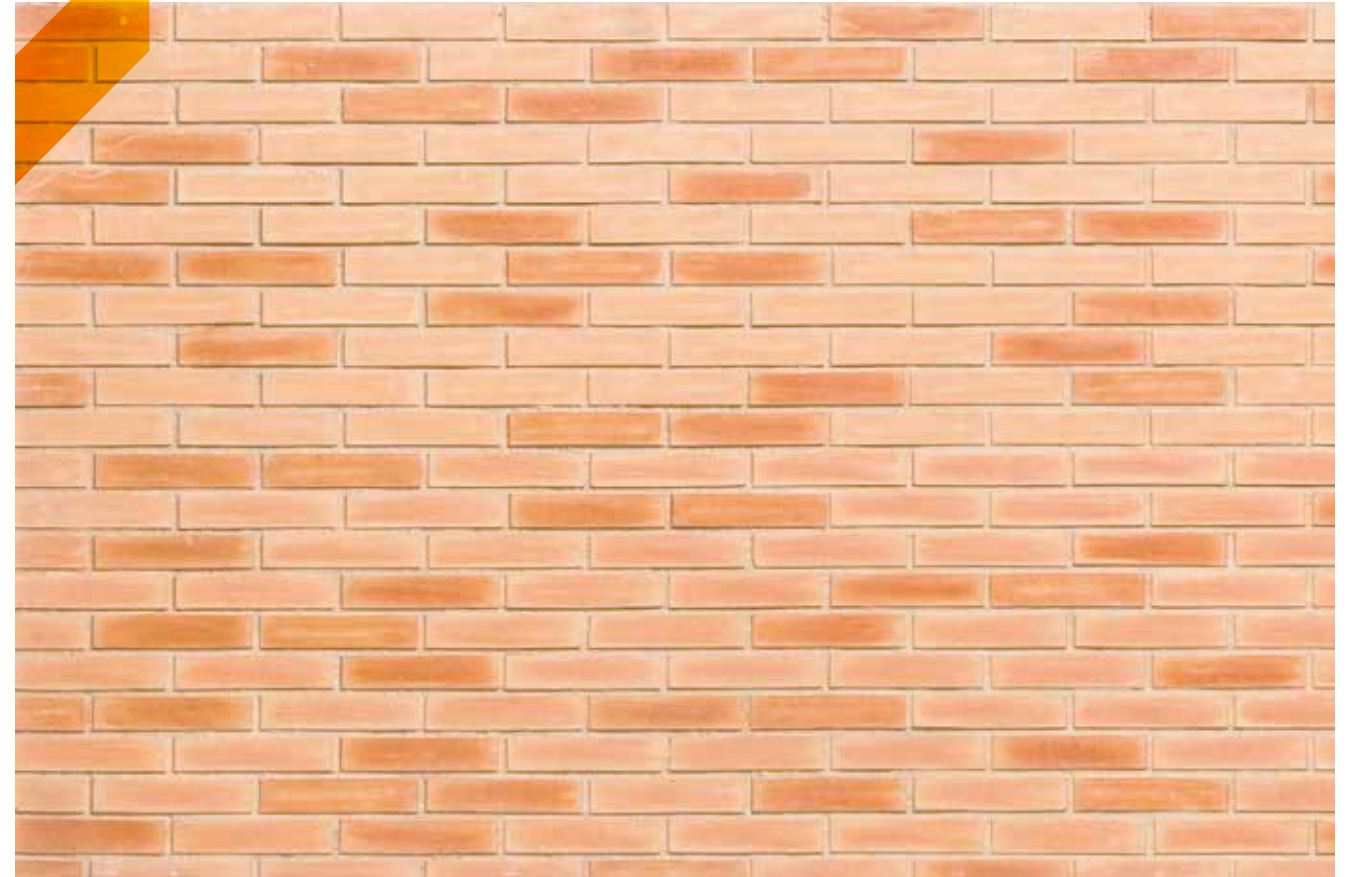

Ref. 020

Ladrillo caravista  
Caravista brick



**LADRILLO MACIZO**  
ROUGH BRICK

↑ 1.27 m ↔ 3.29 m



Ref. 030  
Ladrillo macizo  
Rough brick



Ref. 033  
Ladrillo macizo blanco  
White rough brick

Ref. 034  
Ladrillo macizo rojo oscuro  
Dark red rough brick

Ref. 035  
Ladrillo macizo terracota  
Terracotta rough brick



Ref. 031  
Ladrillo macizo rojo  
Red rough brick

Ref. 032  
Ladrillo macizo blanco roto  
Off-white rough brick

**RASILLA**  
RASILLA BRICK

↑ 1.37 m ↔ 3.20 m



Ref. 040  
Rasilla  
Rasilla brick



Ref. 643  
Duelas antracita  
Anthracite wooden staves

Ref. 105  
Lascas Blanca  
White stone-like strata

PI  
ED  
RA STONE  
NE



LASCAS  
STONE-LIKE STRATA

↑ 1.31 m ↔ 3.27 m



Ref. 100  
Lascas gris  
Grey stone-like strata



Ref. 101  
Lascas terrosa  
Earth coloured stone-like strata



Ref. 102  
Lascas ocre  
Ochre stone-like strata



Ref. 103  
Lascas antracita  
Anthracite stone-like strata



Ref. 104  
Lascas marrón  
Brown stone-like strata

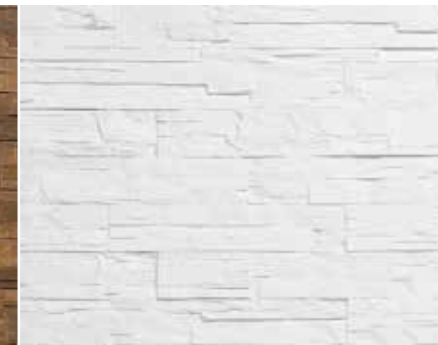

Ref. 105  
Lascas blanca  
White stone-like strata



Ref. 106  
Lascas negra  
Black stone-like strata

PIRENAICA  
PYRENAIC

↑ 1.34 m ↔ 3.30 m



Ref. 110  
Pirenaica gris  
Grey pyrenaic

Ref. 111  
Pirenaica cruda  
Natural pyrenaic

Ref. 112  
Pirenaica ocre  
Ochre pyrenaic



Ref. 113  
Pirenaica blanca  
White pyrenaic

Ref. 114  
Pirenaica negra  
Black pyrenaic

Ref. 115  
Pirenaica antracita  
Anthracite pyrenaic



Ref. 116  
Pirenaica marrón  
Brown pyrenaic



**SILLAREJO**  
ASHLAR

↑ 1.31 m ↔ 3.30 m



Ref. 120  
Sillarejo blanco roto  
Off-white ashlar

**EMPEDRADO**  
COBBLESTONE

↑ 1.32 m ↔ 3.30 m



Ref. 130  
Empedrado  
Cobblestone



Ref. 121  
Sillarejo cobriza  
Copper ashlar

Ref. 122  
Sillarejo blanca castellana  
White castilian ashlar

**LABRANZA**  
PEASANTRY

↑ 1.32 m ↔ 3.27 m



Ref. 140  
Labranza gris  
Grey peasantry

Ref. 141  
Labranza blanca castellana  
White castilian peasantry

**LAJAS**  
STONE SLABS

↕ 1.31 m ↔ 3.28 m



**Ref. 150**  
Lajas gris  
Grey stone slabs

**Ref. 151**  
Lajas ocre  
Ochre stone slabs

**Ref. 152**  
Lajas blanca castellana  
White castilian stone slabs

**Ref. 153**  
Lajas blanca  
White stone slabs

**Ref. 154**  
Lajas antracita  
Anthracite stone slabs

**Ref. 155**  
Lajas marrón  
Brown stone slabs



LASTRA  
FLINT STONE

↕ 1.31 m ↔ 3.30 m



Ref. 160  
Lastra blanca castellana  
White castilian flint stone



Ref. 161  
Lastra blanca castellana junta gris  
White castilian flint stone grey joint



Ref. 162  
Lastra gris  
Grey flint stone

Ref. 163  
Lastra antracita  
Anthracite flint stone

Ref. 164  
Lastra marrón  
Brown flint stone

LASCAS NAVARRETE  
NAVARRETE STONE-LIKE STRATA

↑ 1.32 m ↔ 2.32 m



Ref. 170

Lascas Navarrete blanca  
White Navarrete stone-like strata

Ref. 171

Lascas Navarrete blanca castellana  
White castilian Navarrete stone-like strata

Ref. 174

Lascas Navarrete terrosa  
Earth coloured Navarrete stone-like strata

Ref. 175

Lascas Navarrete negra  
Black Navarrete stone-like strata



Ref. 172

Lascas Navarrete gris  
Grey Navarrete stone-like strata

Ref. 173

Lascas Navarrete marrón  
Brown Navarrete stone-like strata

Ref. 176

Lascas Navarrete ocre  
Ochre Navarrete stone-like strata

Ref. 177

Lascas Navarrete antracita  
Anthracite Navarrete stone-like strata



**CAL Y CANTO**  
PEBBLE STONE EFFECT



↕ 3.28 m  
↔ 1.33 m

**Ref. 180**  
Cal y canto  
Pebble stone effect

**LABERINTO**  
LABYRINTH STONE

↕ 1.30 m ↔ 3.27 m



**Ref. 190**  
Laberinto crudo  
Natural labyrinth stone

**Ref. 191**  
Laberinto terroso  
Earth coloured labyrinth stone



**Ref. 192**  
Laberinto antracita  
Anthracite labyrinth stone

**Ref. 193**  
Laberinto marrón  
Brown labyrinth stone

**NUEVA MAMPOSTERÍA**  
NEW MASONRY

↕ 1.32 m ↔ 3.30 m

**MAMPOSTERÍA VIEJA**  
OLD MASONRY

↕ 1.32 m ↔ 3.28 m



**Ref. 200**  
Nueva mampostería ocre  
Ochre new masonry

**Ref. 201**  
Nueva mampostería blanca castellana  
White castilian new masonry

**Ref. 202**  
Nueva mampostería  
blanca castellana junta gris  
White castilian  
new masonry grey joint

**Ref. 210**  
Mampostería vieja blanca junta gris  
White old masonry grey joint

**Ref. 211**  
Mampostería vieja gris  
Grey old masonry

**Ref. 212**  
Mampostería vieja blanca  
White old masonry



CUARCITA  
QUARTZITE

↕ 1.32 m ↔ 3.29 m



Ref. 220  
Cuarcita  
Quartzite

RÚSTICA  
RUSTIC

↕ 1.32 m ↔ 3.27 m



Ref. 230  
Rústica blanca  
White rustic

Ref. 232  
Rústica gris  
Grey rustic

Ref. 233  
Rústica antracita  
Anthracite rustic



Ref. 231  
Rústica cobriza  
Copper rustic

**PICADA**  
CHIPPED STONE

↕ 1.35 m ↔ 3.28 m



Ref. 240  
Picada blanca castellana  
White castilian chipped stone

**ASTILLADA**  
CHISELLED EFFECT STONE

↕ 1.32 m ↔ 3.31 m



Ref. 250  
Astillada  
Chiselled effect stone

Ref. 251  
Astillada marrón  
Brown chiselled effect stone

**SECA**  
DRY STONE

↕ 1.31 m ↔ 3.30 m



Ref. 260  
Seca  
Dry stone



Ref. 241  
Picada antracita  
Anthracite chipped stone

Ref. 242  
Picada gris  
Grey chipped stone



Ref. 420  
Hormigón horizontal  
Horizontal Concrete

Ref. 460  
Mosaico Crudo  
Natural Mosaic

OTRAS  
TERMINACIONES

OTHER  
FINISHES

**HORMIGÓN ENCOFRADO**  
CONCRETE BOARDS

↑ 1.29 m ↔ 3.29 m

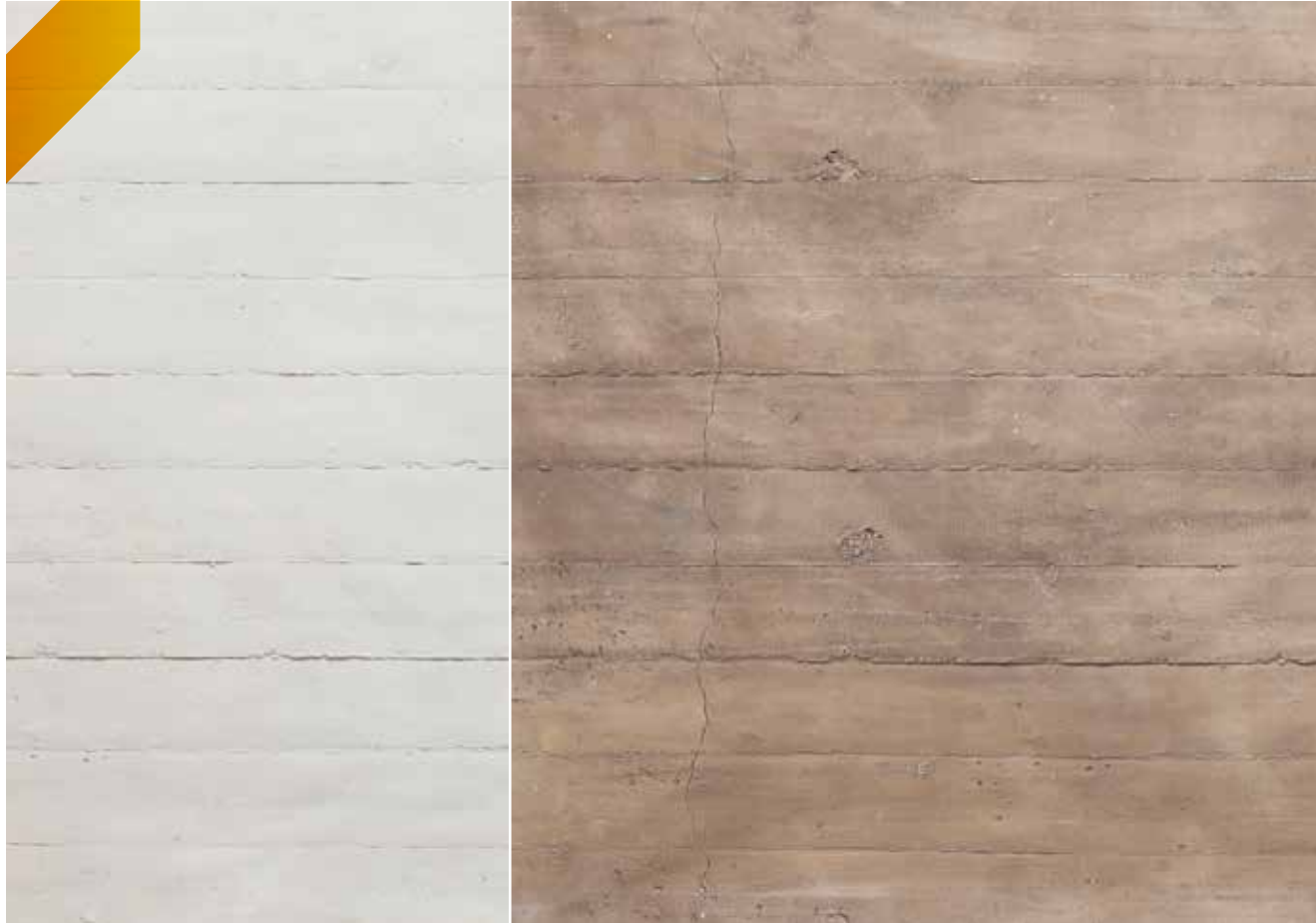

Ref. 400

Hormigón encofrado gris  
Grey concrete boards

Ref. 401

Hormigón encofrado antracita  
Anthracite concrete boards

**HORMIGÓN PULIDO**  
POLISHED CONCRETE

↑ 1.30 m ↔ 3.28 m



Ref. 410

Hormigón pulido  
Polished concrete

**HORMIGÓN HORIZONTAL**  
HORIZONTAL CONCRETE

↑ 1.31 m ↔ 3.28 m



Ref. 420

Hormigón horizontal  
Horizontal concrete



**HORMIGÓN VERTICAL**  
VERTICAL CONCRETE



↕ 3.28 m  
↔ 1.31 m

Ref. 421  
Hormigón vertical  
Vertical concrete

**CAPITONÉ**  
WEAVE

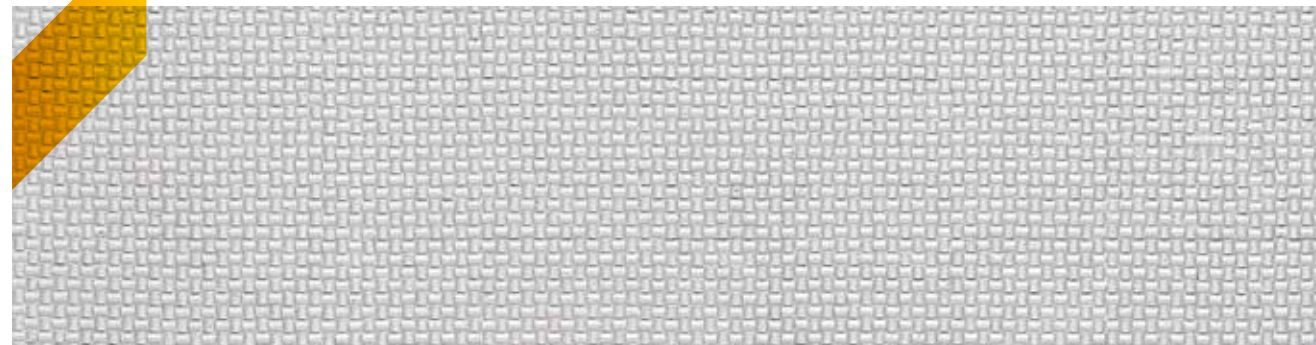

↕ 1.29 m ↔ 3.29 m

Ref. 430  
Capitoné  
Weave

**CASCAJO**  
SHINGLE



↕ 1.33 m ↔ 3.30 m

Ref. 440  
Cascajo  
Shingle

**ADOBE**  
ADOBE

↑ 1.33 m ↔ 3.30 m



Ref. 450  
Adobe  
Adobe

**MOSAICO**  
MOSAIC

↑ 1.34 m ↔ 3.28 m



Ref. 460  
Mosaico crudo  
Natural mosaic

Ref. 461  
Mosaico blanco  
White mosaic

Ref. 462  
Mosaico multicolor  
Multicoloured mosaic

**ROCA**  
ROCK

↑ 1.32 m ↔ 3.34 m



Ref. 470  
Roca  
Rock

Ref. 471  
Roca negra  
Black rock

**PIZARRA**  
SLATE

↑ 1.33 m ↔ 3.35 m



Ref. 480  
Pizarra  
Slate



Ref. 707  
Viga Avellana  
Hazelnut beam

Ref. 601  
Tablas Avellana  
Hazelnut plywood

Ref. 120  
Sillarejo blanco roto  
Off-white ashlar

MA  
DE  
RA WO  
OD



TABLAS  
PLYWOOD

↑ 1.35 m ↔ 2.32 m



Ref. 600  
Tablas antracita  
Anthracite plywood

Ref. 601  
Tablas avellana  
Hazelnut plywood



Ref. 605  
Tablas negro  
Black plywood

Ref. 606  
Tablas nogal  
Walnut plywood



Ref. 602  
Tablas blanco roto  
Off-white plywood

Ref. 603  
Tablas cerezo  
Cherry plywood

Ref. 604  
Tablas marrón  
Brown plywood



Ref. 607  
Tablas pino  
Pine plywood

Ref. 608  
Tablas terrosa  
Earth coloured plywood

MADERA RÚSTICA  
RUSTIC WOOD

↕ 1.34 m ↔ 3.37 m



 Ref. 610

Madera rústica nogal-nuez claro  
Light walnut Rustic wood



 Ref. 611

Madera rústica nogal-nuez medio  
Medium walnut rustic wood

 Ref. 612

Madera rústica nogal-nuez oscuro  
Dark walnut rustic wood



 Ref. 613

Madera rústica avellana-miel claro  
Light hazelnut-honey rustic wood

 Ref. 614

Madera rústica avellana-miel medio  
Medium hazelnut-honey rustic wood

 Ref. 615

Madera rústica avellana-miel oscuro  
Dark hazelnut-honey rustic wood



ENTARIMADO VERTICAL  
VERTICAL WOOD BOARD

↑ 1.34 m ↔ 3.32 m



🔧 Ref. 620

Entarimado vertical nogal-nuez claro  
Light walnut vertical wood board



🔧 Ref. 621

Entarimado vertical nogal-nuez medio  
Medium walnut vertical wood board

🔧 Ref. 622

Entarimado vertical nogal-nuez oscuro  
Dark walnut vertical wood board



🔧 Ref. 623

Entarimado vertical avellana-miel claro  
Light hazelnut-honey vertical wood board

🔧 Ref. 624

Entarimado vertical avellana-miel medio  
Medium hazelnut-honey vertical wood board

🔧 Ref. 625

Entarimado vertical avellana-miel oscuro  
Dark hazelnut-honey vertical wood board



**ENTARIMADO HORIZONTAL**  
HORIZONTAL WOOD BOARD

↑ 1.33 m ↔ 3.33 m



**Ref. 630**  
Entarimado horizontal  
nogal-nuez claro  
Light walnut  
horizontal wood board



**Ref. 634**  
Entarimado horizontal  
avellana-miel medio  
Medium hazelnut-honey  
horizontal wood board



**Ref. 635**  
Entarimado horizontal  
avellana-miel oscuro  
Dark hazelnut-honey  
horizontal wood board



**Ref. 636**  
Entarimado horizontal  
antracita  
Anthracite  
horizontal wood board



**Ref. 631**  
Entarimado horizontal  
nogal-nuez medio  
Medium walnut  
horizontal wood board



**Ref. 632**  
Entarimado horizontal  
nogal-nuez oscuro  
Dark walnut  
horizontal wood board



**Ref. 633**  
Entarimado horizontal  
avellana-miel claro  
Light hazelnut-honey  
horizontal wood board



**Ref. 637**  
Entarimado horizontal avellana  
Hazelnut horizontal wood board



**Ref. 638**  
Entarimado horizontal nogal  
Walnut horizontal wood board



**Ref. 639**  
Entarimado horizontal pino  
Pine horizontal wood board

**DUELAS**  
WOODEN STAVES

↕ 1.29 m ↔ 3.28 m



Ref. 640  
Duelas blanca  
White wooden staves



Ref. 641  
Duelas gris  
Grey wooden staves



Ref. 642  
Duelas marrón  
Brown wooden staves



Ref. 643  
Duelas antracita  
Anthracite wooden staves



Ref. 644  
Duelas negra  
Black wooden staves



Ref. 707  
Viga Avellana  
Hazelnut beam

Ref. 032  
Ladrillo macizo blanco roto  
Off-white rough brick

PRO  
DUCTOS  
COM  
PLEMENTA  
RIOS  
COM  
PLEM  
ENTA  
RY  
PRO  
DUCTS

BAKED  
with



VIGAS  
BEAMS



 Ref. 700  
Viga nogal nuez claro  
Light walnut beam



 Ref. 701  
Viga nogal nuez medio  
Medium walnut beam



 Ref. 704  
Viga avellana miel medio  
Medium hazelnut-honey



 Ref. 705  
Viga avellana miel oscuro  
Dark hazelnut-honey beam



 Ref. 702  
Viga nogal nuez oscuro  
Dark walnut beam



 Ref. 703  
Viga avellana miel claro  
Light hazelnut-honey beam



Ref. 706  
Viga pino  
Pine beam



Ref. 707  
Viga avellana  
Hazelnut beam



Ref. 708  
Viga nogal  
Walnut beam



Instalación interior  
Indoor installation



Instalación exterior  
Outdoor installation



Resistente al sol (UV)  
UV-resistant



Resistente a altas temperaturas  
High temperatures resistant



Impermeable  
Waterproof (damp proof and weather)



Inalterable a la erosión y choques térmicos  
Unaffected by erosion and thermal shock



Productos tintados no aptos para exterior  
Stained items not suitable for outdoor



*Diseñados y fabricados en España desde 1994*  
*Designed and manufactured in Spain since 1994*



## RESPETO ABSOLUTO ABSOLUTE RESPECT

En MSD Panels existe un compromiso rotundo con el crecimiento sostenible a través de la eficiencia medioambiental. Por ello, además de las certificaciones 9001 y 14001, todos los productos fabricados por MSD Panels garantizan la más alta calidad y respeto con el entorno.

Además, para ofrecer soluciones específicas, como por ejemplo, el comportamiento contra el fuego, MSD Panels dispone de certificaciones Euroclase B-s3, d0 (TECNALIA) y M3 (LNE). Según la legislación vigente respecto a la emisión de componentes orgánicos volátiles (COV) y de la calidad del aire interior, MSD Panels está certificado como A+ y apto según German AgBB.

MSD Panels is fully committed to sustainable growth through environmental efficiency. Therefore, in addition to the certifications 9001 and 14001, all of the products manufactured by MSD Panels guarantee the highest quality and respect for the environment.

In addition, to provide specific solutions, such as, properties related to fire, MSD Panels has Euroclass B-s3, d0 (TECNALIA) and M3 (LNE) certifications. According to the current legislation with respect to the emission of volatile organic compounds (VOC) and interior air quality, MSD Panels is certified as A+ and satisfactory according to German AgBB.

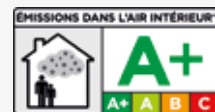

DATOS DE SEGURIDAD de acuerdo con los Reglamentos  
SAFETY DATA in accordance with the Regulations

(CE) No 1907/2006 (REACH) y (CE) No 453/2010

Depósito Legal: BI-813-2015

Todos los derechos reservados. Queda prohibida la reproducción total o parcial de esta obra por cualquier medio o procedimiento sin el permiso previo y por escrito de MSD PANELS.

All rights reserved. Reproduction, in part or in total, is not permitted by any means or in any form without previous written permission of MSD PANELS.

contacto en Marbella:  
[www.piedrascomopiedras.com](http://www.piedrascomopiedras.com)  
Marisol Gomez  
email: [gomez@piedrascomopiedras.com](mailto:gomez@piedrascomopiedras.com)

**MSD**  
PANELS

Polígono Industrial de Lentiscales. Calle Carralaverde, Parcela 57. 26370 Navarrete. La Rioja. Spain  
T [+34] 941 440 049 // F [+34] 941 440 227 // [www.msdpannels.com](http://www.msdpannels.com) // [info@msdpannels.com](mailto:info@msdpannels.com)